



ENHANCED INVENTORY LVT

Abstract / Stone / Wood



Milliken™



Eucalyptus Saligna in EUC114, ashlar tile installation, with Color Field in Flaxen and Tan Aura



ENHANCED INVENTORY LVT PROGRAM

Milliken's Luxury Vinyl Tile (LVT) provides an industry-leading sustainable solution for resilient surface flooring.

With the popularity of our LVT product line, Milliken's USA-based inventory system now makes it easier to respond quickly to new projects with an enhanced inventory level for large installations of featured patterns and colors.

From carpet tile to broadloom to planks to LVT, Milliken provides the durable and elegant options for your project. For more information on the Enhanced Inventory Program, including patterns available and current inventory levels, please contact your local Milliken sales associate.

Milliken LVT is 100% phthalate free utilizing bio-based plasticizers derived from soybean oil as the phthalate alternative.

The following products represent the current selection offered through the Enhanced LVT Inventory Program.

ABSTRACT / Fibre



Fibre in FIB144, ashlar tile installation

TILE SIZE
18" x 36"
WT./BOX
33.58 lb
PIECES/CARTON
9
FT²/BOX
40.5 ft²



FIB144

STONE / Charlotte



Charlotte in CHT108, monolithic tile installation

TILE SIZE
18" x 18"
WT./BOX
29.95 lb
PIECES/CARTON
16
FT²/BOX
36 ft²



CHT108

STONE / Serpeggiante



Serpeggiante in SER108, ashlar tile installation

TILE SIZE
12" x 24"

WT./BOX
29.87 lb

PIECES/CARTON
18

FT²/BOX
36 ft²



SER108

STONE / Slate

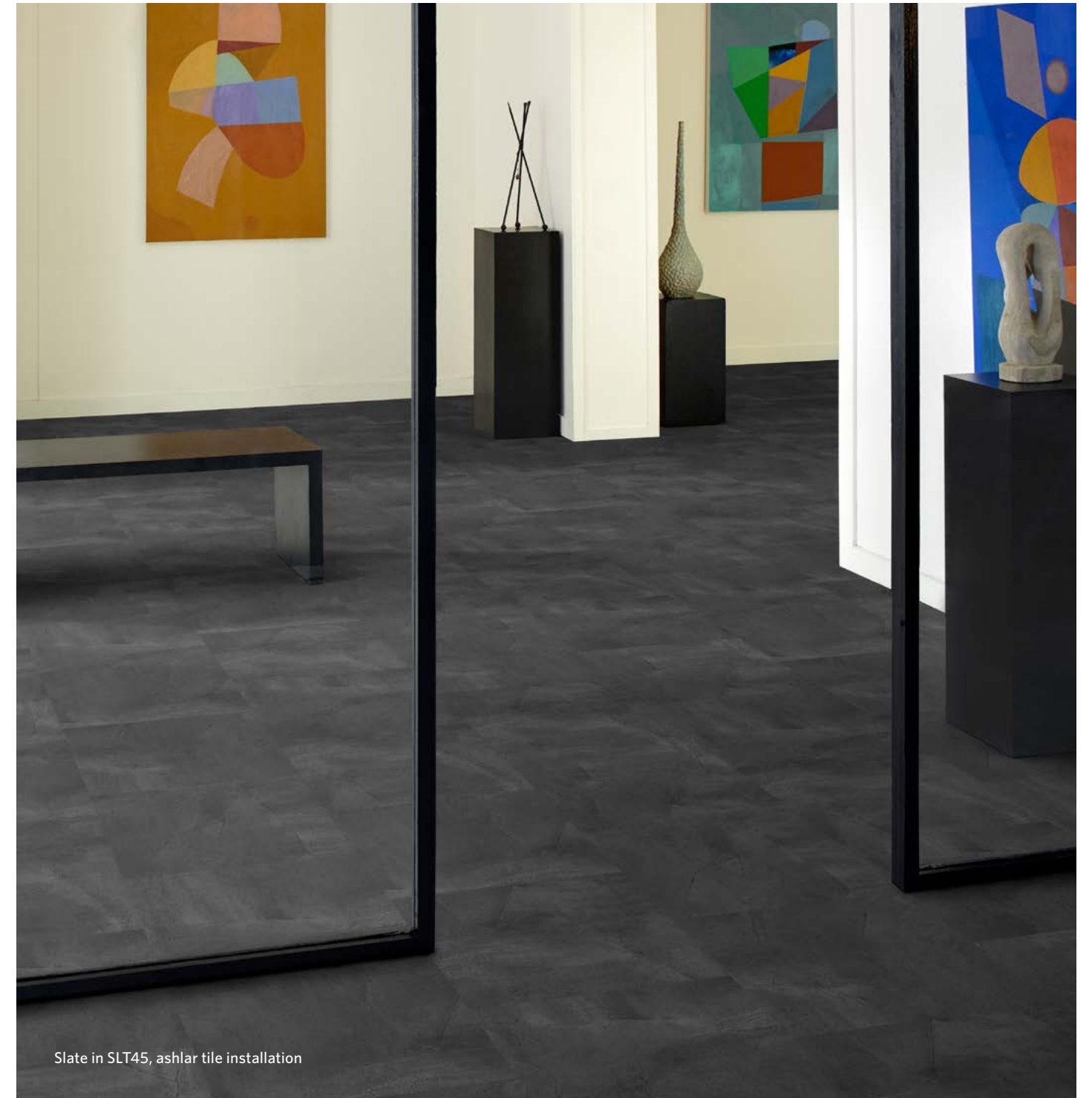

Slate in SLT45, ashlar tile installation

TILE SIZE
18" x 18"

WT./BOX
29.95 lb

PIECES/CARTON
16

FT²/BOX
36 ft²



SLT122



SLT145

STONE / Stone



Stone in STN120, ashlar tile installation, with Shale Rug in Quartz

TILE SIZE
18" x 36"

WT./BOX
33.58 lb

PIECES/CARTON
9

FT²/BOX
40.5 ft²



STN120

WOOD / Aged Oak

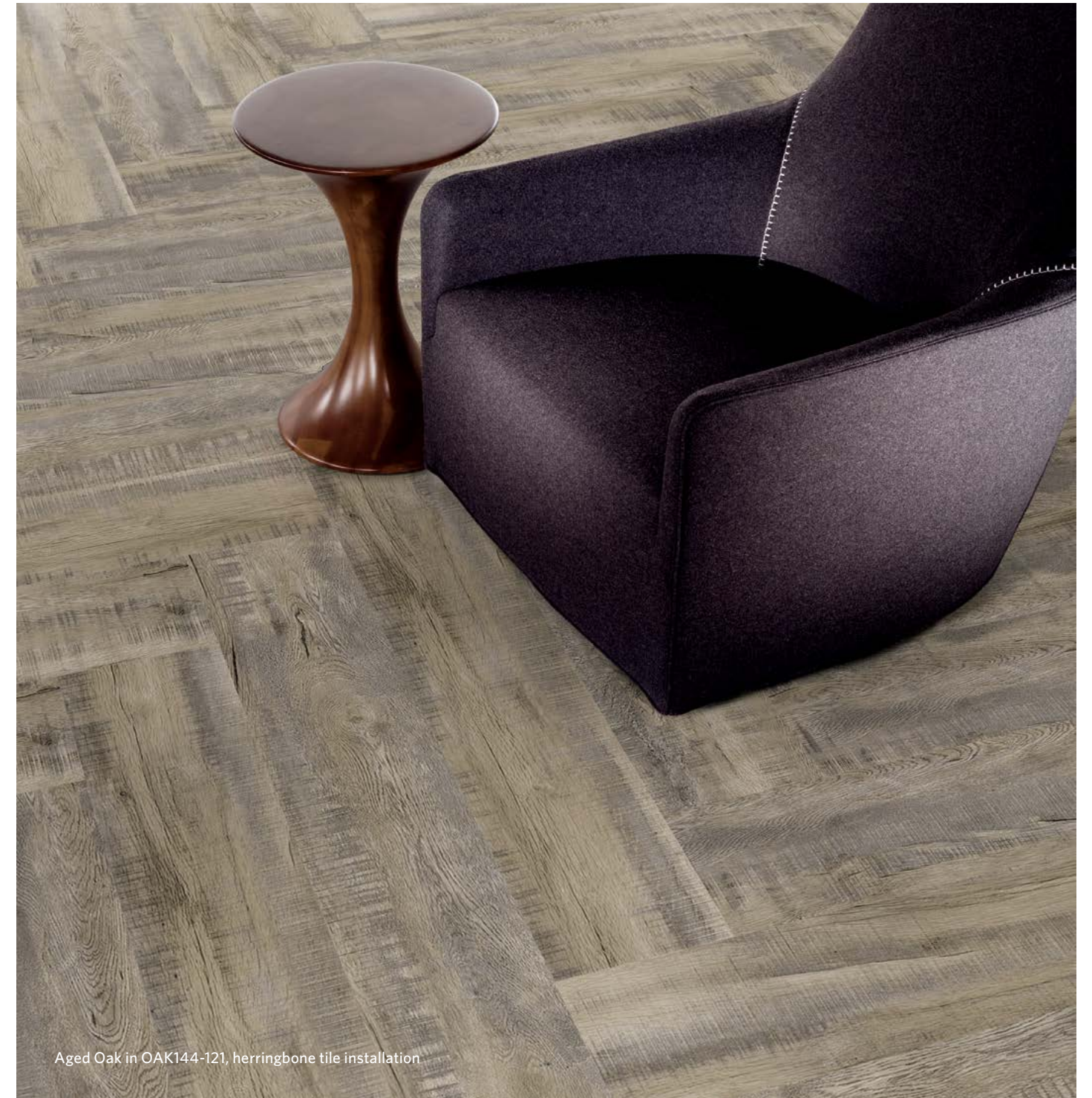

Aged Oak in OAK144-121, herringbone tile installation

TILE SIZE
9" x 48"

WT./BOX
29.9 lb

PIECES/CARTON
12

FT²/BOX
36 ft²



OAK144-121

WOOD / Applewood



Applewood in AP22, ashlar tile installation

TILE SIZE
5" x 48"

WT./BOX
29.1 lb

PIECES/CARTON
21

FT²/BOX
35 ft²



APP22

WOOD / Cherry



Cherry in CHE210, ashlar tile installation

TILE SIZE
7" x 48"

WT./BOX
29.1 lb

PIECES/CARTON
15

FT²/BOX
35 ft²



CHE210

WOOD / Eucalyptus Saligna



Eucalyptus Saligna in EUC114, ashlar tile installation

TILE SIZE
7" x 48"

WT./BOX
29.1 lb

PIECES/CARTON
15

FT²/BOX
35 ft²



EUC114



EUC122



EUC208

WOOD / Fine Line



Fine Line in FNL143, ashlar tile installation

TILE SIZE
7" x 48"

WT./BOX
29.1 lb

PIECES/CARTON
15

FT²/BOX
35 ft²



FNL143



FNL218

WOOD / Fissure Oak



Fissure Oak in FIS56-20, ashlar tile installation

TILE SIZE
9" x 48"

WT./BOX
29.9 lb

PIECES/CARTON
12

FT²/BOX
36 ft²



FIS56-20

WOOD / Kokutan



Kokutan in KOK145, ashlar tile installation

TILE SIZE
7" x 48"

WT./BOX
29.1 lb

PIECES/CARTON
15

FT²/BOX
35 ft²

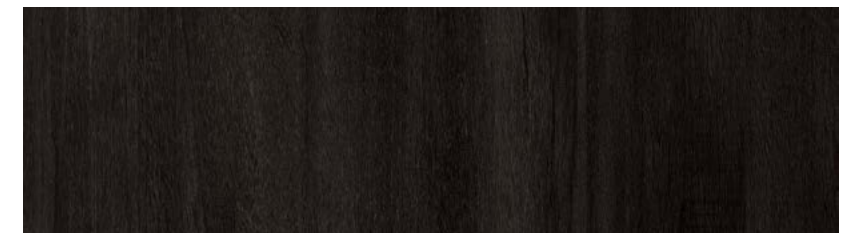

KOK145

WOOD / Laurel Oak



Laurel Oak in OAK145, ashlar tile installation

TILE SIZE
7" x 48"

WT./BOX
29.1 lb

PIECES/CARTON
15

FT²/BOX
35 ft²



OAK145



OAK98

WOOD / Oak



Oak in OAK210, ashlar tile installation

TILE SIZE
5" x 48"

WT./BOX
29.1 lb

PIECES/CARTON
21

FT²/BOX
35 ft²



OAK210



OAK225

WOOD / Rosewood



Rosewood in RSW208, ashlar tile installation, with Panoramic in Signal (carpet tile)

TILE SIZE
7" x 48"

WT./BOX
29.1 lb

PIECES/CARTON
15

FT²/BOX
35 ft²



RSW208

WOOD / Rustic Pine



Rustic Pine in RUS124, ashlar tile installation

TILE SIZE
7" x 48"

WT./BOX
29.1 lb

PIECES/CARTON
15

FT²/BOX
35 ft²



RUS124

Milliken Glue-Down LVT Construction

- 1. ADÁMAS™ POLYURETHANE COATING** UV-cured coating, reinforced with silica beads, that provides excellent stain and abrasion resistance, eliminates the need for wax, polishes and harsh chemicals—reduced maintenance costs and contributes to improved IAQ.
- 2. TRANSPARENT WEAR LAYER** 0.70 mm (28 mil) Transparent Wear Layer. Hard-wearing, provides long lasting appearance retention in heavy commercial traffic environments. Superior performance versus traditional 0.50" (20 mil) & 0.55" (22 mil) wear layers.
- 3. PRINTED LAYER** This layer utilizes high definition print film for stunning, eye-perfect, authentic visuals.
- 4-5. CORE AND BACKING LAYERS** Our high content, 100% virgin vinyl core and backing ensures excellent dimensional stability, impact resistance and durability.

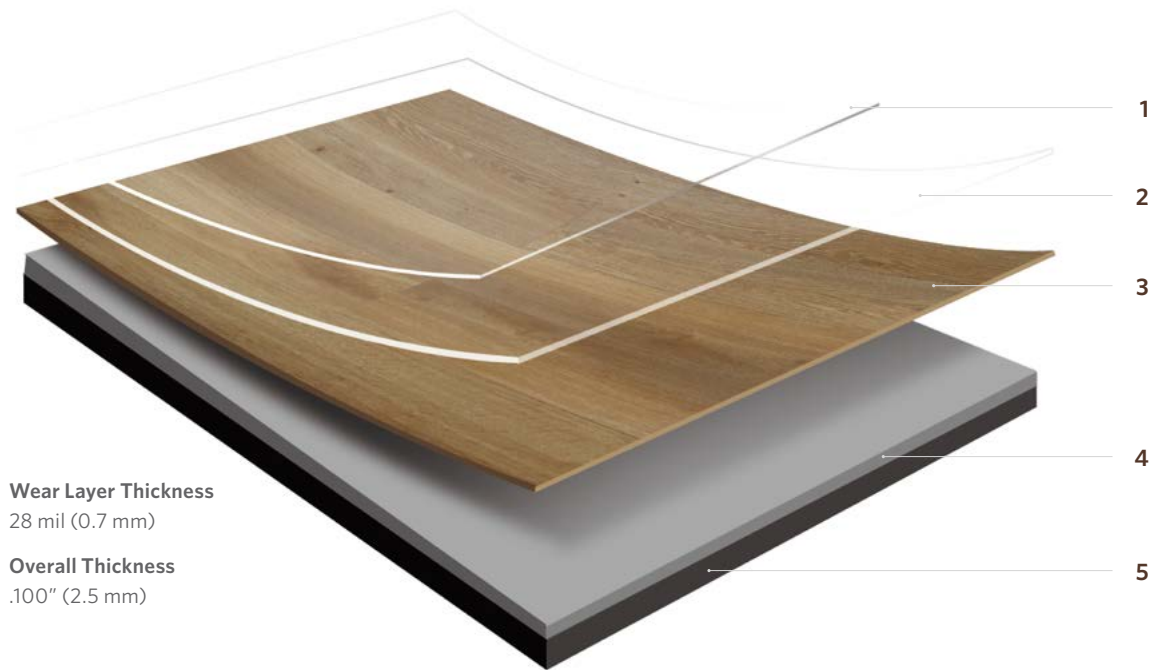

Wear Layer Thickness
28 mil (0.7 mm)

Overall Thickness
.100" (2.5 mm)

Milliken LVT meets many environmental standards, including:

- 100% REACH Compliant
- FloorScore® certified
- Declare ingredient label
- Third Party Certified EPD

Milliken LVT is highly durable resilient flooring engineered with the highest quality raw materials to provide unsurpassed performance and enduring aesthetics. Milliken LVT is 100% phthalate free utilizing bio-based plasticizers derived from soya bean oil as the phthalate alternative. All production waste is granulated and recycled into backing production to create an internal closed loop recycling process. Milliken LVT is manufactured at facilities that are ISO 9001 and ISO 14001 compliant.

Also available is Milliken underlayment for use with both our 2.5 mm glue down LVT and our Freelay LVT.



Additional Information

Shipping Information

| COLLECTION | DESIGN NAME | TILE SIZE | PC./BOX | FT ² /BOX | LB./BOX |
|------------|--------------------|-----------|---------|----------------------|---------|
| Abstract | Fibre | 18" x 36" | 9 | 40.5 | 33.58 |
| Stone | Charlotte | 18" x 18" | 16 | 36 | 29.95 |
| Stone | Serpeggiante | 12" x 24" | 18 | 36 | 29.87 |
| Stone | Slate | 18" x 18" | 16 | 36 | 29.95 |
| Stone | Stone | 18" x 36" | 9 | 40.5 | 33.58 |
| Wood | Aged Oak | 9" x 48" | 12 | 36 | 29.9 |
| Wood | Applewood | 5" x 48" | 21 | 35 | 29.1 |
| Wood | Cherry | 7" x 48" | 15 | 35 | 29.1 |
| Wood | Eucalyptus Saligna | 7" x 48" | 15 | 35 | 29.1 |
| Wood | Fine Line | 7" x 48" | 15 | 35 | 29.1 |
| Wood | Fissure Oak | 9" x 48" | 12 | 36 | 29.9 |
| Wood | Kokutan | 7" x 48" | 15 | 35 | 29.1 |
| Wood | Laurel Oak | 7" x 48" | 15 | 35 | 29.1 |
| Wood | Oak | 5" x 48" | 21 | 35 | 29.1 |
| Wood | Rosewood | 7" x 48" | 15 | 35 | 29.1 |
| Wood | Rustic Pine | 7" x 48" | 15 | 35 | 29.1 |

Installation Methods

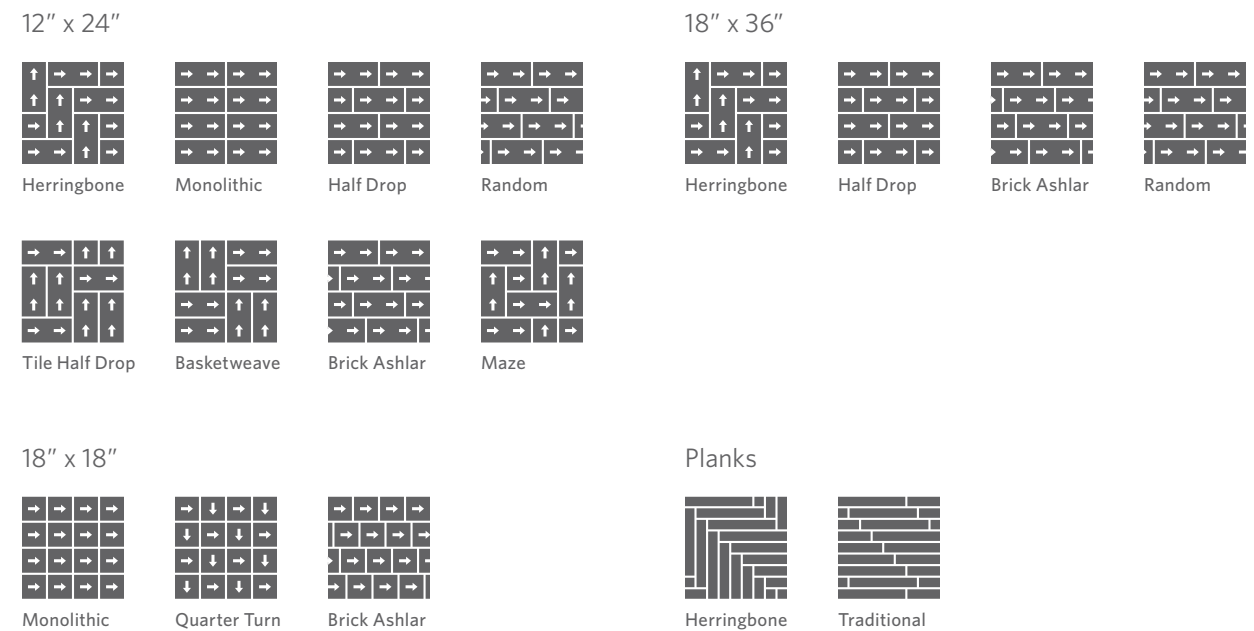

Complete Flooring Solutions



Milliken Floor Covering offers products and expertise in all areas of your commercial spaces, including high-performance entryway systems, broadloom & modular carpet, luxury vinyl tile, and milliCare®. Simplify your flooring needs with a trusted partner that will let you enjoy creating a great space without having to worry about everything else.

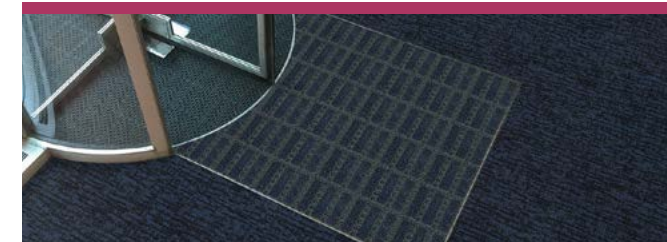

Entry Systems

The OBEX® brand of products offers highly effective, comprehensive modular entry solutions designed as a three-zone barrier system to prevent dirt and moisture from entering the building.

Available in coordinated colors and patterns, OBEX® entry products are engineered to increase the functionality of a building's entrance without forsaking elements of design or aesthetic. Simple and easy to work with, OBEX® offers entry systems that can be recessed or surface-mounted as well as exterior and interior applications.



Broadloom & Modular Carpet

Milliken's broadloom and carpet tile incorporate the latest innovations in tufting and dyeing technology, achieving unique looks and excellent performance. With our Color Reference system, coordinating multiple products across a single project is a snap; whether it's carpet, LVT, or entry systems. All carpet tile products have cushion backing for an extended lifespan, as well as ergonomic and environmental benefits. Broadloom carpet also has cushion-back options, and all are standard with StainSmart®, a proprietary treatment applied to Milliken carpets to repel and protect against stains and enhance soil release.

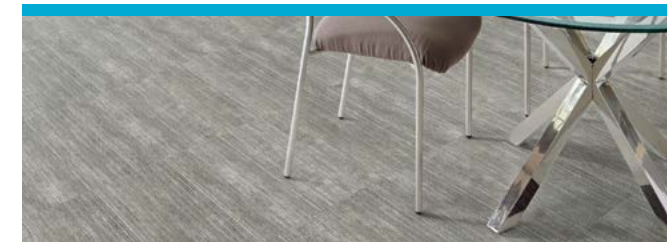

Luxury Vinyl Tile

From natural looks of wood and stone to more modern textures and abstracts, Milliken's collection of Luxury Vinyl Tile flooring creates new options for a commercial or hospitality interior. Our simple-to-search Color Reference system provides easy coordination of the LVT options to modular and broadloom carpets. From carpet tile to broadloom to planks to LVT, Milliken provides durable and elegant options for your project.

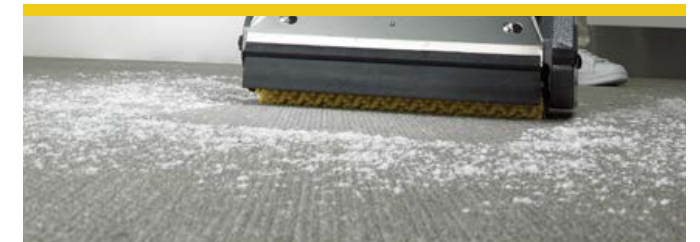

milliCare®

We care for the environment with products and a method that improve Indoor Air Quality and reduce water consumption and your carbon footprint. We care about you professionally by saving you time through customized service plans for your entire space provided for by our franchise network. You work healthier and live healthier, and the planet is a better place because of it. We can bring that same quality of care and service to you wherever you are. milliCare takes caring for your flooring and textiles off your to-do list, which means that you get to skip right to the part where you get to lean back, put your hands behind your head, and be a hero for keeping a beautifully cleaned space.

ENHANCED INVENTORY LVT

Abstract / Stone / Wood

Have you seen our other collections? Visit us online today.



Freelay LVT



Lapidus



Construction

High Performance Luxury Vinyl Tile

Finish

Adámas™ UV-Cured Polyurethane

Wear Layer Thickness

28 mil (0.7mm)

Overall Thickness

.100" (2.5 mm)

Edge Profile

Micro Bevel

Plasticizer

100% Phthalate-free, Bio-based Plasticizer

Critical Radiant Flux (ASTM E648)

Pass - Class I

Smoke Density (ASTM E662)

Pass - <450

Short-Term/Residual Indentation (ASTM F1914-07)

Pass

Flexibility (ASTM F137)

Pass

Heat Stability by Color Change (ASTM F1514)

Pass

Light Stability (ASTM F1515)

Pass

Static Coefficient of Friction (ASTM D2047)

Pass

Dimensional Stability (ASTM F2199)

Pass

Resistance to Chemicals (ASTM F925)

Pass

Static Load Limit (ASTM F970)

Pass

Installation

Glue down

Warranty

12 Year Limited Commercial Wear Warranty



Growing greener for over 100 years.

This product has a UL® Environment 3rd party verified Environmental Product Declaration (EPD). A copy of the EPD is available online at millikencarpet.com/epd and productguide.ulenvironment.com.

Customer Concierge 800.824.2246 | millikenfloors.com
© 2015 Milliken & Company | Design © Milliken & Company

Cover image: Huge distribution warehouse with boxes on high shelves, by hacohob. © 2016 Shutterstock

2710027241
CP 1116