



LVT

Abstract / Stone / Wood



*Milliken*TM



INSPIRED. INSPIRING.

From natural looks of wood and stone to more modern textures and abstracts, Milliken's collection of Luxury Vinyl Tile flooring creates new options for a commercial or hospitality interior. Our simple to search Color Reference system provides easy coordination of the LVT options to modular and broadloom carpets. From carpet tile to broadloom to planks to LVT, Milliken provides durable and elegant options for your project.



CONTENTS

| | |
|---------------------------------------|-------|
| ABSTRACT / Twist..... | 4-5 |
| STONE / Charlotte..... | 6-7 |
| STONE / Serpeggiante..... | 8-9 |
| STONE / Slate..... | 10-11 |
| STONE / Stone..... | 12-13 |
| WOOD / Aged Oak..... | 14-15 |
| WOOD / Applewood..... | 16-17 |
| WOOD / Cherry..... | 18-19 |
| WOOD / Eucalyptus Saligna..... | 20-21 |
| WOOD / Fine Line..... | 22-23 |
| WOOD / Fissure Oak..... | 24-25 |
| WOOD / Kokutan..... | 26-27 |
| WOOD / Laurel Oak..... | 28-29 |
| WOOD / Oak..... | 30-31 |
| WOOD / Rosecliff Cherry..... | 32-33 |
| WOOD / Rosewood..... | 34-35 |
| WOOD / Rustic Pine..... | 36-37 |
| WOOD / Teak..... | 38-39 |
| Technical Information..... | 40-41 |



ENHANCED INVENTORY LVT PROGRAM

Milliken's Luxury Vinyl Tile (LVT) provides an industry-leading sustainable solution for resilient surface flooring.

With the popularity of our LVT product line, Milliken's USA-based inventory system now makes it easier to respond quickly to new projects with an enhanced inventory level for large installations of featured patterns and colors.

From carpet tile to broadloom to planks to LVT, Milliken provides the durable and elegant options for your project. For more information on the Enhanced Inventory Program, including patterns available and current inventory levels, please contact your local Milliken sales associate.

Milliken LVT is 100% phthalate free utilizing bio-based plasticizers derived from soybean oil as the phthalate alternative.

The following SKUs represent the current selection offered through the Enhanced LVT Inventory Program.

| COLLECTION | DESIGN NAME | COLOR NAME | SIZE | PCS / CTN | MATERIAL ID <i>boxes</i> | MATERIAL ID <i>full samples</i> | MATERIAL ID <i>small samples</i> |
|------------|--------------------|------------|-----------|-----------|-----------------------------|------------------------------------|-------------------------------------|
| Stone | Charlotte | CHT108 | 18" x 18" | 16 | 4000146505 | 2710025147 | 2710025256 |
| Stone | Serpeggiante | SER108 | 12" x 24" | 18 | 4000146516 | 2710025158 | 2710025267 |
| Stone | Slate | SLT122 | 18" x 18" | 16 | 4000146521 | 2710025163 | 2710025272 |
| Stone | Slate | SLT145 | 18" x 18" | 16 | 4000146523 | 2710025165 | 2710025274 |
| Stone | Stone | STN120 | 18" x 36" | 9 | 4000146528 | 2710025170 | 2710025279 |
| Wood | Aged Oak | OAK144-121 | 9" x 48" | 12 | 4000146474 | 2710025111 | 2710025220 |
| Wood | Applewood | APP22 | 5" x 48" | 21 | 4000146412 | 2710025034 | 2710025173 |
| Wood | Cherry | CHE210 | 7" x 48" | 15 | 4000146422 | 2710025074 | 2710025183 |
| Wood | Eucalyptus Saligna | EUC114 | 7" x 48" | 15 | 4000146441 | 2710025077 | 2710025186 |
| Wood | Eucalyptus Saligna | EUC122 | 7" x 48" | 15 | 4000146442 | 2710025078 | 2710025187 |
| Wood | Eucalyptus Saligna | EUC208 | 7" x 48" | 15 | 4000146443 | 2710025079 | 2710025188 |
| Wood | Fine Line | FNL143 | 7" x 48" | 15 | 4000146451 | 2710025087 | 2710025196 |
| Wood | Fine Line | FNL218 | 7" x 48" | 15 | 4000146450 | 2710025086 | 2710025195 |
| Wood | Fissure Oak | FIS56-20 | 9" x 48" | 12 | 4000146455 | 2710025091 | 2710025200 |
| Wood | Kokutan | KOK145 | 7" x 48" | 15 | 4000146460 | 2710025096 | 2710025205 |
| Wood | Laurel Oak | OAK98 | 7" x 48" | 15 | 4000146466 | 2710025102 | 2710025211 |
| Wood | Laurel Oak | OAK145 | 7" x 48" | 15 | 4000146469 | 2710025105 | 2710025214 |
| Wood | Oak | OAK210 | 5" x 48" | 21 | 4000146463 | 2710025099 | 2710025208 |
| Wood | Oak | OAK225 | 5" x 48" | 21 | 4000146465 | 2710025101 | 2710025210 |
| Wood | Rosewood | RSW208 | 7" x 48" | 15 | 4000146481 | 2710025119 | 2710025228 |
| Wood | Rustic Pine | RUS124 | 7" x 48" | 15 | 4000147334 | 2710025129 | 2710025238 |

These products are subject to change without notice. For the most up to date listing and current inventory levels, please contact your local Milliken sales associate.

Twist



TWS209



TWS217

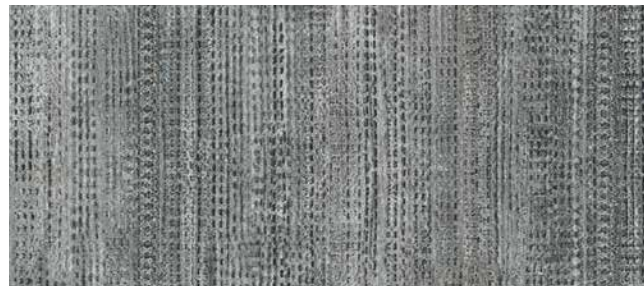

TWS118-152

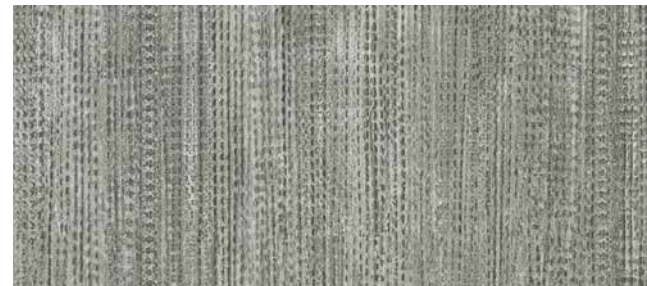

TWS218-6



TWS67-58

TILE SIZE

18" x 18"

PIECES/CARTON

16

WT./BOX

29.95 lb

FT²/BOX

36 ft²



ABSTRACT / Twist

Twist in TWS218-6

Charlotte



CHT108



CHT209



CHT212



CHT208



CHT120

TILE SIZE

18" x 18"

PIECES/CARTON

16

WT./BOX

29.95 lb

FT²/BOX

36 ft²



Charlotte in CHT212

Serpeggiante

STONE / Serpeggiante



SER204



SER144



SER108



SER124-114

TILE SIZE
12" x 24"

PIECES/CARTON
18

WT./BOX
29.87 lb

FT²/BOX
36 ft²



Serpeggiante in SER108

Slate



SLT204



SLT122



SLT209



SLT145

TILE SIZE

18" x 18"

PIECES/CARTON

16

WT./BOX

29.95 lb

FT²/BOX

36 ft²

STONE / Slate

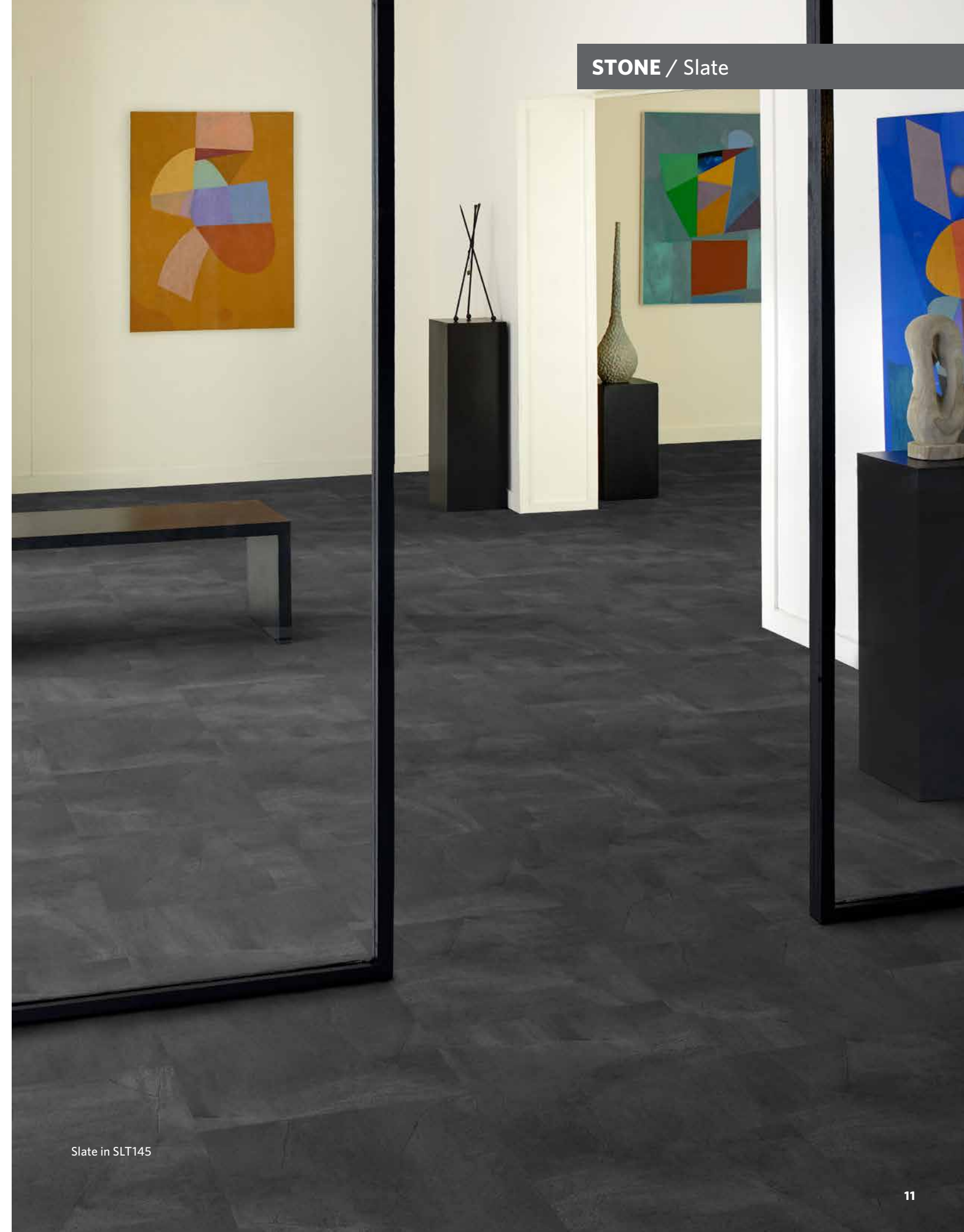

Slate in SLT145

Stone



STN15



STN108



STN120

TILE SIZE
18" x 36"

PIECES/CARTON
9

WT./BOX
33.58 lb

FT²/BOX
40.5 ft²

STONE / Stone



Stone in STN120 and STN108

Aged Oak



OAK217



OAK122-136



OAK122-18



OAK144-121



OAK96-17

TILE SIZE

9" x 48"

PIECES/CARTON

12

WT./BOX

29.9 lb

FT²/BOX

36 ft²

WOOD / Aged Oak



Aged Oak in OAK144-121

Applewood



APP22



APP121



APP206



APP224



APP77

TILE SIZE

5" x 48"

PIECES/CARTON

21

WT./BOX

29.1 lb

FT²/BOX

35 ft²



Applewood in APP22

Cherry



CHE136



CHE121



CHE221



CHE210



CHE17

TILE SIZE
7" x 48"

PIECES/CARTON
15

WT./BOX
29.1 lb

FT²/BOX
35 ft²

WOOD / Cherry



Cherry in CHE17

Eucalyptus Saligna



EUC114



EUC210



EUC208



EUC217



EUC122



EUC98

Eucalyptus Saligna embossing incorporates a subtle hand-scraped effect and chatter marks. To view these design features, please request full size plank samples.

TILE SIZE

7" x 48"

PIECES/CARTON

15

WT./BOX

29.1 lb

FT²/BOX

35 ft²

WOOD / Eucalyptus Saligna



Eucalyptus Saligna in EUC114

Fine Line



FNL205



FNL218



FNL114



FNL143

TILE SIZE

7" x 48"

PIECES/CARTON

15

WT./BOX

29.1 lb

FT²/BOX

35 ft²



Fine Line in FNL143

Fissure Oak



FIS144-121



FIS211



FIS56-20

TILE SIZE
9" x 48"

PIECES/CARTON
12

WT./BOX
29.9 lb

FT²/BOX
36 ft²

WOOD / Fissure Oak

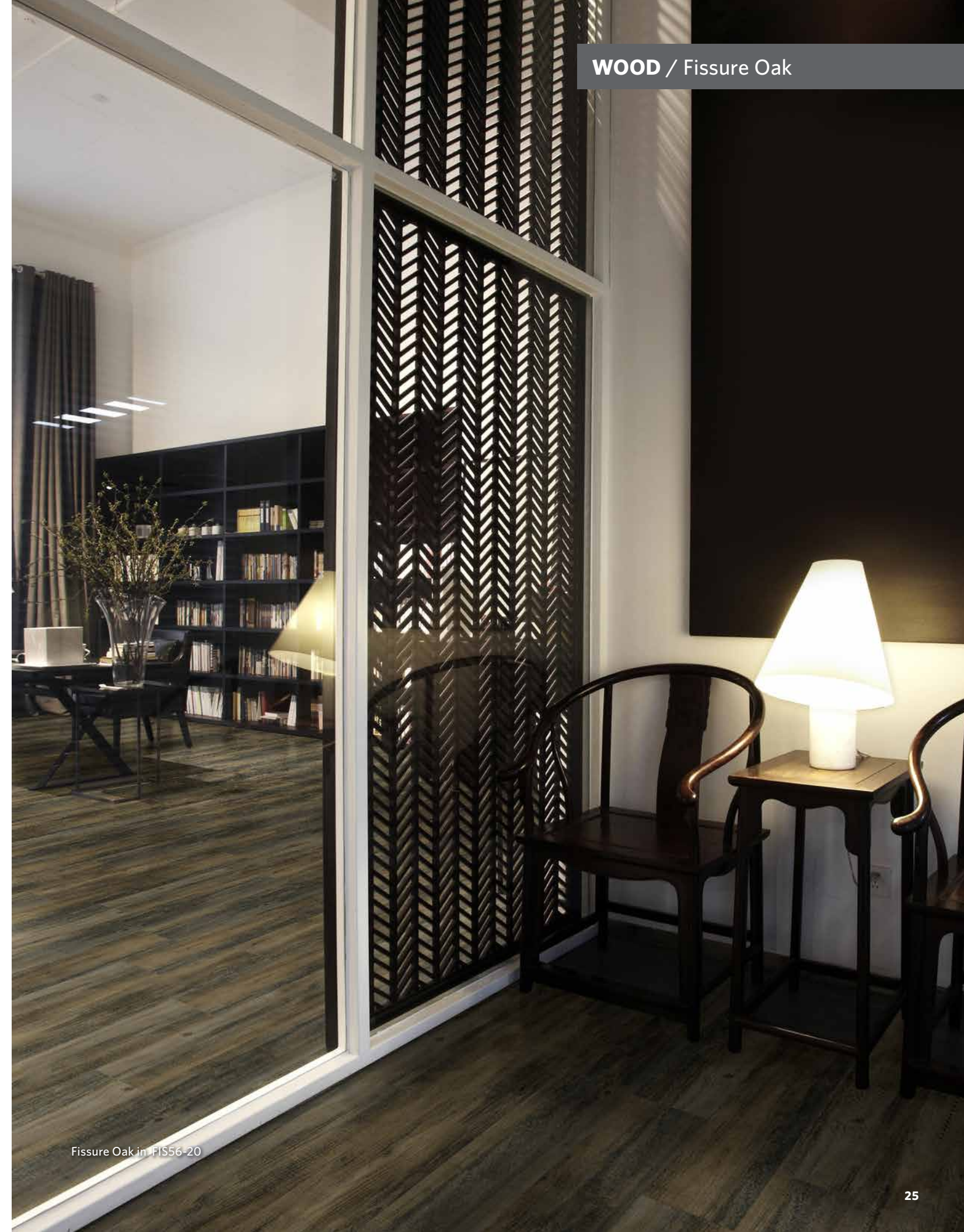

Fissure Oak in FIS56-20

Kokutan



KOK176



KOK145



KOK214



KOK121

TILE SIZE

7" x 48"

PIECES/CARTON

15

WT./BOX

29.1 lb

FT²/BOX

35 ft²



Kokutan in KOK176

Laurel Oak



OAK77



OAK98



OAK145

TILE SIZE

7" x 48"

PIECES/CARTON

15

WT./BOX

29.1 lb

FT²/BOX

35 ft²



Laurel Oak in OAK145

Oak



OAK226



OAK216



OAK210



OAK225

TILE SIZE

5" x 48"

PIECES/CARTON

21

WT./BOX

29.1 lb

FT²/BOX

35 ft²

WOOD / Oak



Oak in OAK226

Rosecliff Cherry



RSC206



RSC216



RSC98

TILE SIZE
7" x 48"

PIECES/CARTON
15

WT./BOX
29.1lb

FT²/BOX
35 ft²

WOOD / Rosecliff Cherry



Rosecliff Cherry in RSC206

Rosewood



RSW210



RSW44



RSW208

TILE SIZE
7" x 48"

PIECES/CARTON
15

WT./BOX
29.1 lb

FT²/BOX
35 ft²

WOOD / Rosewood

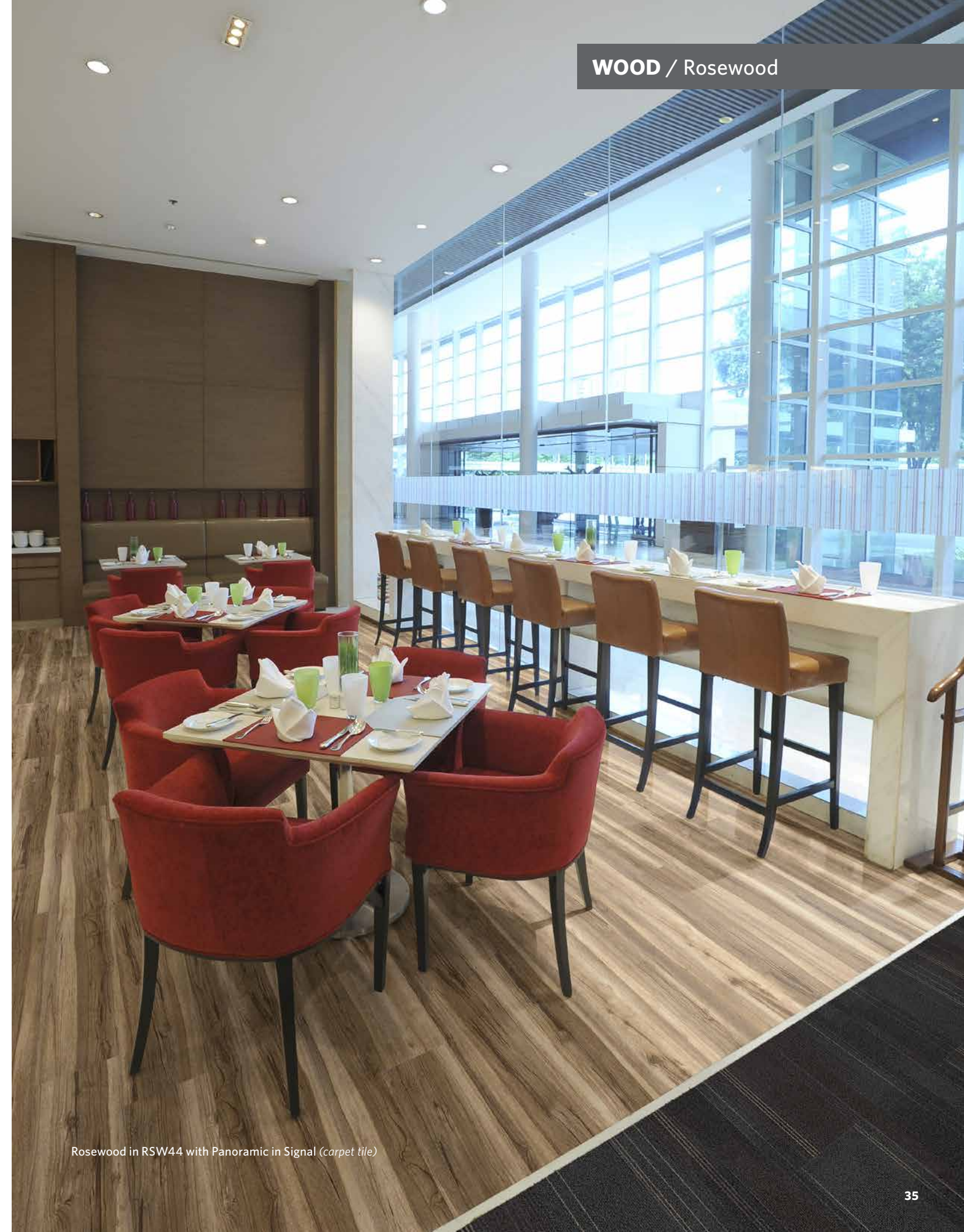

Rosewood in RSW44 with Panoramic in Signal (carpet tile)

Rustic Pine



RUS124



RUS214



RUS176



RUS227

TILE SIZE

7" x 48"

PIECES/CARTON

15

WT./BOX

29.1 lb

FT²/BOX

35 ft²

WOOD / Rustic Pine



Rustic Pine in RUS124

Teak



TEA207



TEA223



TEA76



TEA222

Teak embossing incorporates a subtle hand-scraped effect and chatter marks. To view these design features, please request full size plank samples.

TILE SIZE
7" x 48"

PIECES/CARTON
15

WT./BOX
29.1 lb

FT²/BOX
35 ft²

WOOD / Teak



Teak in TEA76

Milliken Glue-Down LVT Construction

- 1. ADÁMAS™ POLYURETHANE COATING** UV-cured coating, reinforced with silica beads, that provides excellent stain and abrasion resistance, eliminates the need for wax, polishes and harsh chemicals—reduced maintenance costs and contributes to improved IAQ.
- 2. TRANSPARENT WEAR LAYER** 0.70 mm (28 mil) Transparent Wear Layer. Hard-wearing, provides long lasting appearance retention in heavy commercial traffic environments. Superior performance versus traditional 0.50" (20 mil) & 0.55" (22 mil) wear layers.
- 3. PRINTED LAYER** This layer utilizes high definition print film for stunning, eye-perfect, authentic visuals.
- 4-5. CORE AND BACKING LAYERS** Our high content, 100% virgin vinyl core and backing ensures excellent dimensional stability, impact resistance and durability.

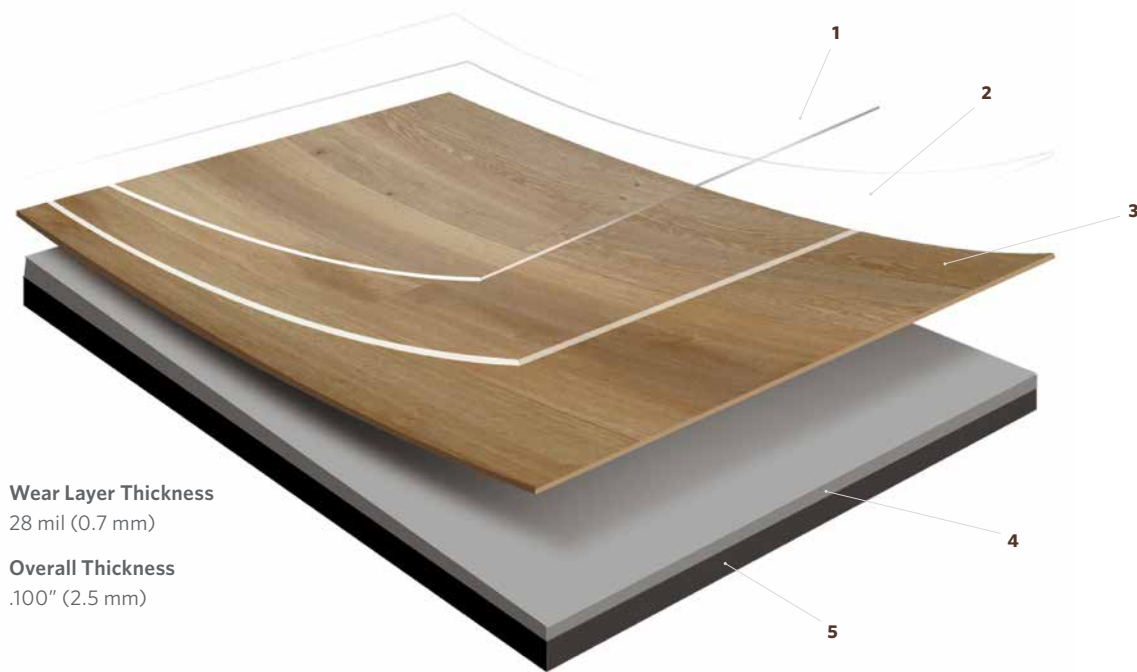

Wear Layer Thickness
28 mil (0.7 mm)

Overall Thickness
.100" (2.5 mm)

Milliken LVT meets many environmental standards, including:

- 100% REACH Compliant
- FloorScore® certified
- Declare ingredient label
- Third Party Certified EPD

Milliken LVT is highly durable resilient flooring engineered with the highest quality raw materials to provide unsurpassed performance and enduring aesthetics. Milliken LVT is 100% phthalate free utilizing bio-based plasticizers derived from soya bean oil as the phthalate alternative. All production waste is granulated and recycled into backing production to create an internal closed loop recycling process. Milliken LVT is manufactured at facilities that are ISO 9001 and ISO 14001 compliant.

Also available is Milliken underlayment for use with both our 2.5 mm glue down LVT and our Freelay LVT.



Additional Information

Installation Methods

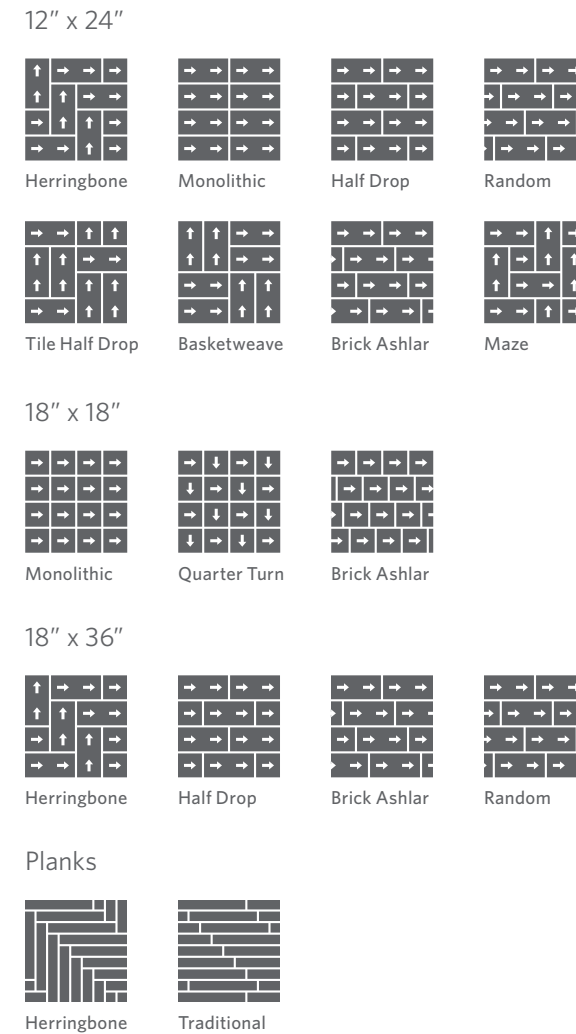

Shipping Information

| Collection | Design Name | Tile Size | Pc./Box | Ft ² /Box | Wt./Box |
|------------|--------------------|-----------|---------|----------------------|----------|
| Abstract | Twist | 18" x 18" | 16 | 36 | 29.95 lb |
| Stone | Charlotte | 18" x 18" | 16 | 36 | 29.95 lb |
| Stone | Serpeggiante | 12" x 24" | 18 | 36 | 29.87 lb |
| Stone | Slate | 18" x 18" | 16 | 36 | 29.95 lb |
| Stone | Stone | 18" x 36" | 9 | 40.5 | 33.58 lb |
| Wood | Aged Oak | 9" x 48" | 12 | 36 | 29.9 lb |
| Wood | Applewood | 5" x 48" | 21 | 35 | 29.1 lb |
| Wood | Cherry | 7" x 48" | 15 | 35 | 29.1 lb |
| Wood | Eucalyptus Saligna | 7" x 48" | 15 | 35 | 29.1 lb |
| Wood | Fine Line | 7" x 48" | 15 | 35 | 29.1 lb |
| Wood | Fissure Oak | 9" x 48" | 12 | 36 | 29.9 lb |
| Wood | Kokutan | 7" x 48" | 15 | 35 | 29.1 lb |
| Wood | Laurel Oak | 7" x 48" | 15 | 35 | 29.1 lb |
| Wood | Oak | 5" x 48" | 21 | 35 | 29.1 lb |
| Wood | Rosecliff Cherry | 7" x 48" | 15 | 35 | 29.1 lb |
| Wood | Rosewood | 7" x 48" | 15 | 35 | 29.1 lb |
| Wood | Rustic Pine | 7" x 48" | 15 | 35 | 29.1 lb |
| Wood | Teak | 7" x 48" | 15 | 35 | 29.1 lb |

MILLIKEN LVT UNDERLAYMENT

- Made with high-density polyurethane foam
- Reduces floor noise by providing excellent sound absorption
- 100% recyclable and environmentally friendly
- Contains anti-microbial treatment
- Quick and easy installation
- Suitable for glue down and Free Lay LVT installations

Milliken acoustic underlayment is the perfect solution for flooring professionals seeking a quiet and comfortable floor.



Complete Flooring Solutions



Milliken Floor Covering offers products and expertise in all areas of your commercial spaces, including high-performance entryway systems, broadloom & modular carpet, luxury vinyl tile, and milliCare®. Simplify your flooring needs with a trusted partner that will let you enjoy creating a great space without having to worry about everything else.

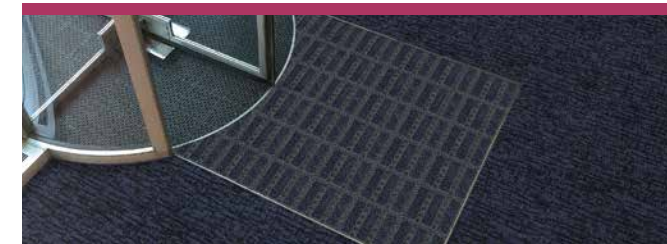

Entry Systems

The OBEX™ brand of products offers highly effective, comprehensive modular entry solutions designed as a three-zone barrier system to prevent dirt and moisture from entering the building.

Available in coordinated colors and patterns, OBEX™ entry products are engineered to increase the functionality of a building's entrance without forsaking elements of design or aesthetic. Simple and easy to work with, OBEX™ offers entry systems that can be recessed or surface-mounted as well as exterior and interior applications.



Broadloom & Modular Carpet

Milliken's broadloom and carpet tile incorporate the latest innovations in tufting and dyeing technology, achieving unique looks and excellent performance. With our Color Reference system, coordinating multiple products across a single project is a snap; whether it's carpet, LVT, or entry systems. All carpet tile products have cushion backing for an extended lifespan, as well as ergonomic and environmental benefits. Broadloom carpet also has cushion-back options, and all are standard with StainSmart®, a proprietary treatment applied to Milliken carpets to repel and protect against stains and enhance soil release.



Luxury Vinyl Tile

From natural looks of wood and stone to more modern textures and abstracts, Milliken's collection of Luxury Vinyl Tile flooring creates new options for a commercial or hospitality interior. Our simple-to-search Color Reference system provides easy coordination of the LVT options to modular and broadloom carpets. From carpet tile to broadloom to planks to LVT, Milliken provides durable and elegant options for your project.



milliCare®

We care for the environment with products and a method that improve Indoor Air Quality and reduce water consumption and your carbon footprint. We care about you professionally by saving you time through customized service plans for your entire space provided for by our franchise network. You work healthier and live healthier, and the planet is a better place because of it. We can bring that same quality of care and service to you wherever you are. milliCare takes caring for your flooring and textiles off your to-do list, which means that you get to skip right to the part where you get to lean back, put your hands behind your head, and be a hero for keeping a beautifully cleaned space.

LVT

Abstract / Stone / Wood

Images in this brochure are approximate for color and pattern scale. Please use actual product samples to make your final selections.

Have you seen our other collections? Visit us online today.



District LVT



Shift LVT



Construction

High Performance Luxury Vinyl Tile

Finish

Adámas™ UV-Cured Polyurethane

Wear Layer Thickness

28 mil (0.7mm)

Overall Thickness

.100" (2.5 mm)

Edge Profile

Micro Bevel

Plasticizer

100% Phthalate-free, Bio-based Plasticizer

Critical Radiant Flux (ASTM E648)

Pass - Class I

Smoke Density (ASTM E662)

Pass - ≤ 450

Short-Term/Residual Indentation (ASTM F1914-07)

Pass

Flexibility (ASTM F137)

Pass

Heat Stability by Color Change (ASTM F1514)

Pass

Light Stability (ASTM F1515)

Pass

Static Coefficient of Friction (ASTM D2047)

Pass

ASTM E2179 on Concrete Slab with Milliken underlayment

ΔIIC 27

ASTM E90 on Concrete Slab with Drop Ceiling with Milliken underlayment

STC 64

ASTM E492 on Concrete Slab with Drop Ceiling with Milliken Underlayment

IIC 68

Dimensional Stability (ASTM F2199)

Pass

Resistance to Chemicals (ASTM F925)

Pass

Static Load Limit (ASTM F970)

Pass

Installation

Glue down

Warranty

12 Year Limited Commercial Wear Warranty



Growing greener for over 100 years.

This product has a UL® Environment 3rd party verified Environmental Product Declaration (EPD). A copy of the EPD is available online at millikencarpet.com/epd and productguide.ulenvironment.com.